PHILHARMONIC STRINGS CONCERT ORCHESTRA SCALES -- CELLO

D MAJOR

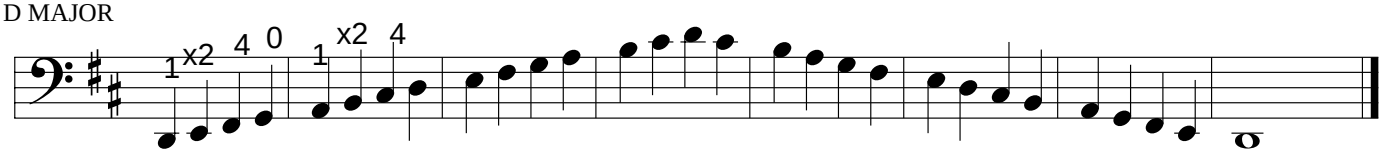

Eb MAJOR

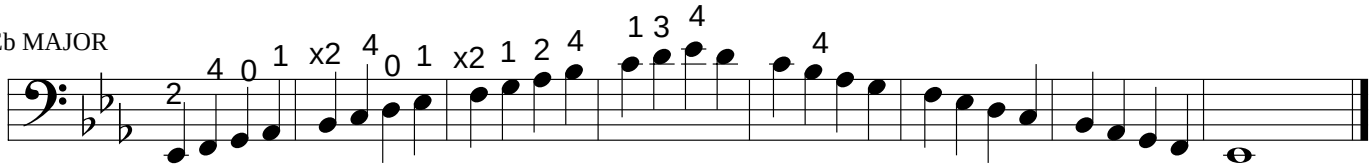
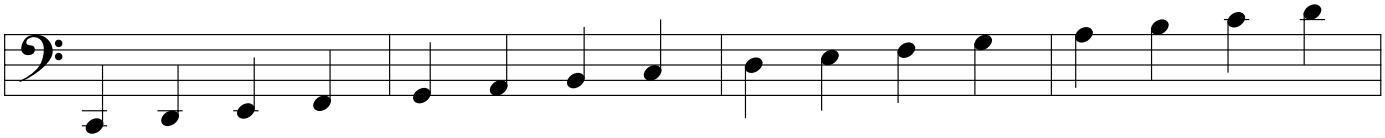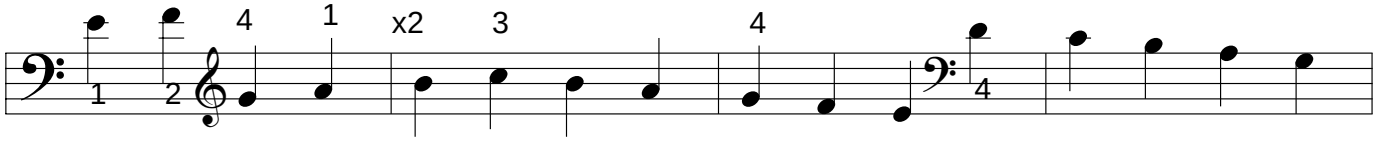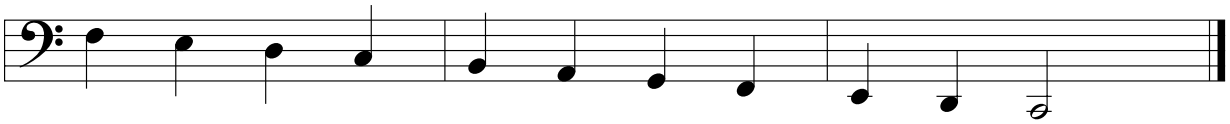
C MAJOR